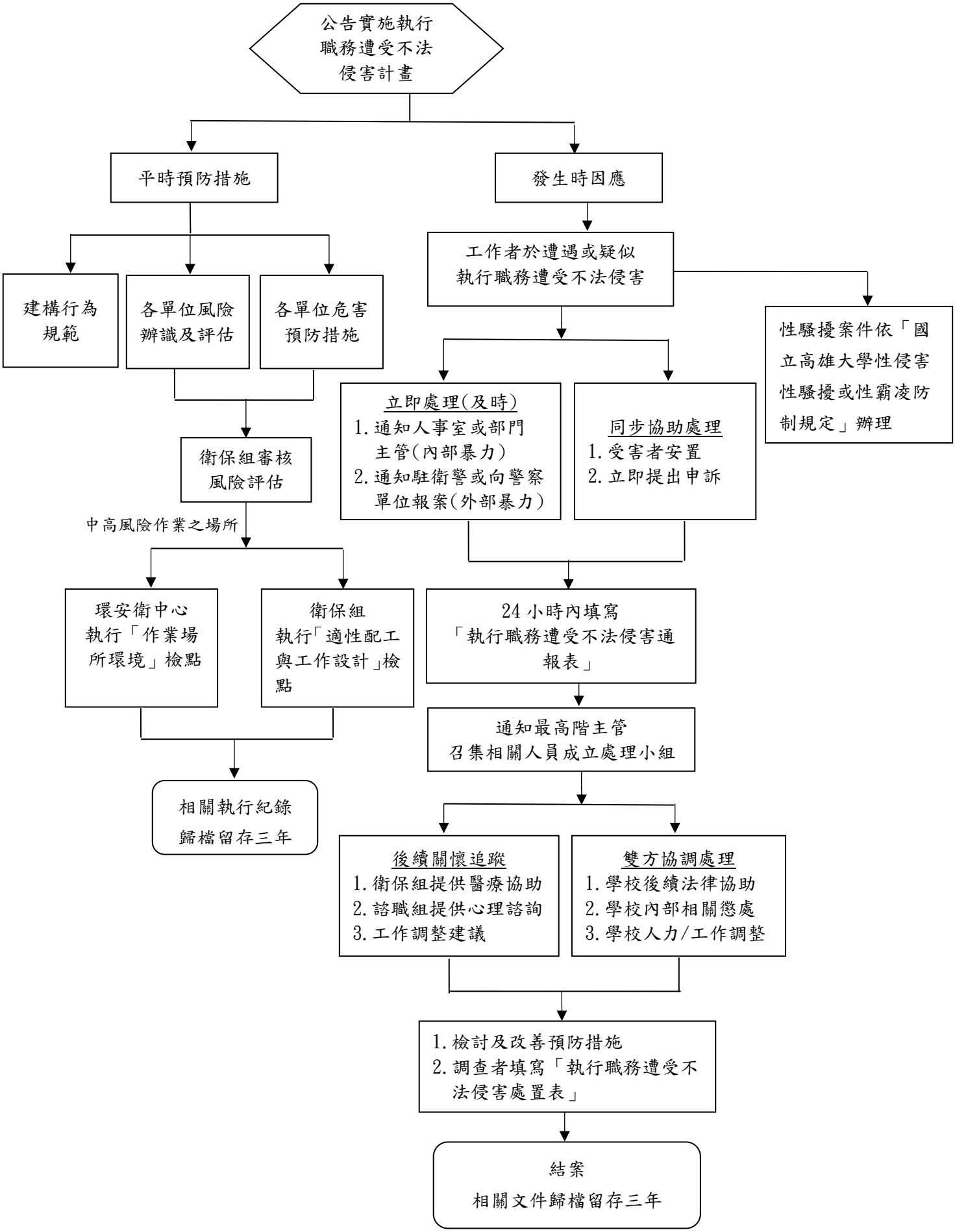國立高雄大學執行職務遭受不法侵害預防與處置流程